



**Mill Creek City Council
2020 Planning Retreat**

A G E N D A

| | |
|----------|--|
| 9:00 am | Welcome/Roll Call |
| 9:05 am | Goals |
| 9:10 am | City Government SWOT Exercise |
| 9:40 am | Economic Development/Sustainability SWOT Exercise <ul style="list-style-type: none">• Sectors• Economic Development Tools• Partnerships• Application to specific opportunities and/or Sectors |
| 11:00 am | Break |
| 11:10 am | Dobson/Remelliard/Church Property <ul style="list-style-type: none">• Community Center• Sports/Recreation/Cultural Facilities |
| 12:30 | Working Lunch |
| 1:15 pm | Communications SWOT Exercise |
| 2:30 pm | Break |
| 2:45 pm | Moving Forward |
| 4:00 pm | Adjourn |

* Please note time indicated are approximations only depending on discussion. Times are flexible.

Mill Creek City Council Retreat

February 22, 2020

Design Around Your Values



Guiding Principles

City of Mill Creek Guiding Principles



— VISION —

Mill Creek will be a City where everyone works together to foster an exceptional community experience - a place where people are safe, the natural beauty is preserved, neighborhoods flourish, businesses thrive and recreational opportunities abound.

— MISSION —

Mill Creek's mission is to set the standard of excellence for local government. Through dynamic and innovative strategies, we provide outstanding public services in a fiscally responsible manner to promote a safe, active and vibrant City.



— STAR VALUES —

SERVICE

Through continuous improvement, innovation, creativity, professional competence and hard work, we enthusiastically provide outstanding service to all customers, internal and external.

TEAMWORK

In order to support our shared goals and successes, we teach, learn from, collaborate and cooperate with others, while being flexible, adaptable and inclusive.

ACCOUNTABILITY

We are responsible for our actions and decisions, and always portray honesty, integrity, transparency and leadership in our contributions.

RESPECT

We take pride in our work and accomplishments, and in the work and accomplishments of others. We support an environment that honors the value and dignity of all individuals.

— GOALS —

FISCAL RESPONSIBILITY

To responsibly manage the City's financial resources to provide quality public services, cultivate economic prosperity, and maintain a sustainable budget.

COMMUNITY PRESERVATION

To support the development, maintenance and revitalization of public and private property to ensure the continuation of Mill Creek as a safe, clean and well maintained community.

CIVIC PRIDE

To achieve strong community spirit by promoting active civic participation, public-private partnerships and transparency in government.

CUSTOMER SERVICE

To provide excellent service to all who interact with the City by recruiting, training and retaining a skilled, innovative and dynamic workforce.

RECREATIONAL OPPORTUNITIES

To facilitate diverse recreational opportunities for people of all ages.

PUBLIC SAFETY

To protect the life, health and property of residents, visitors and businesses through the delivery of community focused public safety services.

ECONOMIC PROSPERITY

To engage in proactive economic development efforts that result in a robust local economy and position the City as a destination of choice.

LEADERSHIP

To influence regional, state and national matters impacting our community through the engagement of staff and elected officials.

LONG TERM PLANNING

To maintain the City's special community character by carefully evaluating future opportunities for short and long term benefits in order to protect land use, infrastructure, economic development and service delivery standards.



City of Mill Creek Strategic Plan

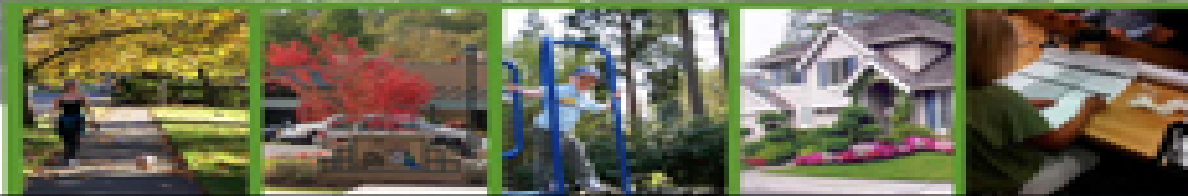

2011 Strategic Plan Elements

1. Maintain Mill Creek's Community Character
2. Provide an adequate level of quality public facilities in a fiscally prudent manner
3. Provide a high level of quality public services to the citizens of Mill Creek
4. Ensure that Mill Creek achieves and maintains a stable fiscal footing
5. Enhance economic and employment opportunities in Mill Creek
6. Ensure that new growth and development is high quality and provides a benefit to Mill Creek

Do all still resonate?

City Government SWOT Analysis

| INTERNAL FACTORS | |
|--|---|
| STRENGTHS (+) | WEAKNESSES (-) |
| <p>Strong Sense of Community</p> <p>Community Building Events(fesitival; parades)</p> <p>Engaged Community-volunteers</p> <p>Community Pride</p> <p>Council Models Values in Collaboration and Respect</p> | <p>Lack of Daytime Employment-sales tax</p> <p>Strong Competition for Retail Sales</p> <p>Need for a Long Term financial plan</p> <p>Parking in Town Center</p> <p>Lack of Promotion, Marketing, Communication</p> <p>Lack of Hospitality Revenue</p> |
| EXTERNAL FACTORS | |
| OPPORTUNITIES (+) | THREATS (-) |
| <p>Cultural Center</p> <p>More Full Service Restaurants</p> <p>Citizens Willing to Engage in Community (volunteerism)</p> <p>Citizen Sponsorships</p> <p>More Proactive Communication on Issues</p> | <p>Changing Nature of Retail</p> <p>Having the financial lines cross</p> <p>National/International Economic Downturns</p> <p>Development in the Unincorporated Areas</p> <p>Disaster Planning</p> <p>Staff Managment, Morale</p> |
| ANALYSIS SUMMARY | |
| <p>Follow-up Retreat(s) to focus on specific forward looking plans--Strategic, Financial, Communications</p> | |

Definitions

- Internal Factors
 - Resources and experience readily available to you
 - Examples
 - Financial resources
 - Physical resources
 - Human Resources
 - Current Processes

Definitions

- External Factors
 - Forces that influence the city and its citizens
 - Things the city does not control
 - Economic Trends
 - Market Trends/Disruptions
 - Natural Disasters
 - Political Upheaval
- Is each factor connected to an Opportunity or a Threat?

SWOT Takeaways and Next Steps

Economic Development SWOT Analysis

| INTERNAL FACTORS | |
|---|--|
| STRENGTHS (+) | WEAKNESSES (-) |
| <p>Available City-Owned Land</p> <p>Council Strongly Supports Economic Development</p> <p>Mill Creek is a strong brand</p> <p>Council is Ready to Take Action</p> <p>Town Center Provides a Strong Base to Build Upon</p> | <p>Lack of data on options</p> <p>Current zoning may prevent some development</p> <p>Absence of an Economic Development Champion on the Staff</p> <p>Nearing buildout</p> <p>Lack of a strong employment base</p> |
| EXTERNAL FACTORS | |
| OPPORTUNITIES (+) | THREATS (-) |
| <p>The Farm</p> <p>Proximity to Aerospace and BioTech Nodes</p> <p>BRT on 527 and 164th; Connection to Light Rail</p> <p>Develop an analytical framework for economic development decisions</p> <p>Annexation-if fiscally responsible</p> | <p>Listening only to the loudest voices</p> <p>Failing to listen to a broad section of the community and other key stakeholders</p> <p>Having an inflexible economic plan</p> <p>Doing nothing</p> <p>Change in the Retail Environment</p> |
| ANALYSIS SUMMARY | |
| | |

Economic Development Next Steps

- Focus on D/R/C Property
- Economic Development/Marketing Plan
- Staffing up Communications and Marketing Team
- Outreach to the business community on what is going well and what needs to be improved.
- Updating the Strategic Plan
- Provide more information on economic development tools available to the City to incentivize business
- Increase Partnership with EASC and involvement

Economic Development



Demographics

20,470

Population

41

Median Age

\$88,115

Median Household Income

\$508,700

Median Home Price



Capital Improvement Plan 2019-2024



Considerations

- Population growth
- Income
- Housing
- Economic Diversity
- Employer Size
- Jobs/Housing Balance
- Labor Force Participation
- Educational Attainment
- Transportation Infrastructure
- Quality of Life Amenities and Assets

Sectors

- Retail
- Manufacturing
- Tourism
- Information Services
- Performing Arts

Economic Development Tools

Land Use

zoning changes

incentives

Existing Financial Tools

- TPA
- Lodging Tax

Other Possible Financial Tools

- Bonds
- Levy

Partnerships

- Private Sector Partners
- Public Sector Partners
- Non-Profit Sector Partners
- Other Key Stakeholders

Hockey



SNO-KING HOCKEY FACILITY
SNOQUALMIE RIDGE BUSINESS PARK
SNOQUALMIE, WA
06/03/2019



Hockey



Community Center



Excellence is in our nature.

State-of-the-art. Affordable. Fun.



Performing Arts



Bellevue Youth Theatre Expansion at Crossroads Community Center

During its 18-year existence, the [Bellevue Youth Theatre](#) (BYT) has grown into one of Parks & Community Services' most popular programs. The theater conducts nine performances a year entertaining thousands of patrons, and provides summer and school-break day camps and theater classes.

In 2001, under an agreement with the Bellevue School District, BYT was relocated from Crossroads Community Center to a portion of the former Ivanhoe Elementary School. BYT soon outgrew the Ivanhoe facility, and in 2005 plans were developed to renovate the school for its needs.

However, renovation was estimated to cost approximately \$2 million, with roughly half the costs needed to address building code upgrades. Escalating construction costs since 2005, together with changes to the Building Code, combined to increase the estimated cost of expansion at Ivanhoe to nearly \$3.5 million.

The high cost, coupled with limited expansion capabilities at Ivanhoe, and the fact that the Ivanhoe site is not owned by the City, prompted staff to explore other expansion alternatives, and completed a site and building feasibility study. Multiple options and locations were studied at the Ivanhoe site, Crossroads Community Park, and in the Bel-Red Corridor.



Project Summary

- The City is proposing to add a black box theatre and supporting facilities (+/-12,000 sq. ft.) near the existing Crossroads Community Center (+/-23,000 sq. ft.).
- Essential program elements include:
 - Performance space
 - Lobby space
 - Additional dressing rooms and restrooms
 - Rehearsal space
 - Classrooms
 - Secured staff and volunteer offices
 - Storage
- Estimated project cost is \$8M. The project will be funded through a combination of existing City funds, grants, funds from the 2008 parks levy, and fund raising efforts by the Bellevue Youth Theatre Foundation.
- Architectural work is complete, and construction could begin in 2012.



The BYT Foundation supports this project in order to create capacity to continue growth of this successful program, to protect the theatre's mission of inclusiveness, to bring the theatre up to standards expected of Bellevue Parks' facilities, to fulfill the BYT business plan strategy for expansion, and to demonstrate the effectiveness of City/Community partnership in the long range vision for Bellevue. The expansion will allow the BYT to continue to serve the community for many years to come. Additional information about the Bellevue Youth Theatre Foundation and ways to get involved can be found at <http://174.132.169.62/~bytforg>

For more information about Bellevue Youth Theatre visit http://www.bellevuewa.gov/bellevue_youth_theatre.htm

Dobson Remelliard/Church Property

Sports Field Complex

Baseball

Softball

Soccer

Office Park/Sports Fields

Mill Creek Cultural Arts Center

- Theatre
- Partnerships with performance organizations
- Are financial partners available?
- Partnership Opportunities for Buildings/Fields
 - Boys & Girls Club
 - Hockey

Criteria/Considerations

- Examine Community Support Including Contribution to the following Community members:
 - Youth
 - Families
 - Seniors
 - Business
 - Impact on the City Budget
 - Capital
 - O&M
 - Profit/Loss
 - Levy and/or other taxes
 - Partnership Opportunity
 - Public, Private, Non-Profit
 - Grant Opportunity

Criteria/Considerations (2)

Evaluate Community Support
Survey/Focus Groups

Next Steps

1. Staff will provide initial analysis of development opportunities/constraints
2. Invite potential partners to present/discuss at Council
 - Partnership Opportunity with Boys/Girls Club, Hockey, others
 - Performing Arts Facility
 - Sports Fields
 - Private Commercial Development w/sports facilities
3. Further development of considerations/criteria for use of the Property
4. Consider further data development with consulting assistance
5. Further investigation of selected options

Communication SWOT Analysis

| INTERNAL FACTORS | |
|-----------------------------|----------------------------|
| STRENGTHS (+) | WEAKNESSES (-) |
| | <div>Enter text here</div> |
| | |
| EXTERNAL FACTORS | |
| OPPORTUNITIES (+) | THREATS (-) |
| <div>Enter text here</div> | <div>Enter text here</div> |
| | |
| ANALYSIS SUMMARY | |
| <div>Enter text here.</div> | |

Communications & Marketing

- The City of Mill Creek's Communications and Marketing department's mission is to broaden public awareness and understanding of the City of Mill Creek. The department is responsible for internal and external marketing and communications efforts, including:
 - Community Outreach and Engagement
 - Marketing of City Initiatives
 - Media Relations
 - News and Information

Content

- Public Safety
- General Government
- Recreational
- Cultural
- Economic Development Outreach

Strengths

Events part of CMU function is important

Better performance than 5 years ago

Web Site works

Social Media Presence

Request Tracker well received

Responsiveness

Councilmember Involvement/follow-up

Weaknesses

- Lack of Staff/Leadership
- Website not easily searchable
- Need live video of council meetings
- Unable to determine who is sending/receiving messages
- No marketing plan
- Inconsistent messaging
- Irregular posting on social media
- Not getting information out on a regular, timely basis(need to be sensitive to media deadlines)
- Failure to act on feedback received from the community

Opportunities

Regular communication plan with citizens

Consistent talking points for council

Enhance utilization of social media (Facebook)

Reaching out to those not on social media (email news letter)

Provide content for local media outlets

Enhance the web site with easier search features

Be a resource for pushing out information on community events (schools, others)-a community calendar

Reach outside the city to invite people to come

Opportunities (2)

Use city outlets for economic development

Events—more—timing

Promote more than the Town Center

Threats

No existing crisis communication plan.

Rumor Mill

Disinformation

Disengagement

Lost economic opportunities

Next Steps

Delivery Mechanisms

- Newsletter
- Web Site
- Newspaper
- Television
- Social Media

Next Steps

Metrics

- *What should be measured?*
- *What does Success Look Like?*



2020 Community Events

| February | Date | Time | Location | C&M | PD | PW |
|---|---------------------------------|--------------------------------|------------------------------------|----------|----------|----------|
| Anti-Valentine's Day Party | | 7 p.m. - 9 p.m. | Mill Creek Library | | | |
| WSU Repair Café | | 10 a.m. - 2 p.m. | McCollum Park | | | |
| March | Date | Time | Location | C&M | PD | PW |
| WSU Repair Café | | 10 a.m. - 2 p.m. | McCollum Park | | | |
| April | Date | Time | Location | C&M | PD | PW |
| Eggstravaganza | Saturday, April 11 | 10:30 a.m. - 12:00 p.m. | Heatherwood M.S.Field | X | X | X |
| WSU Repair Café | | 10 a.m. - 2 p.m. | McCollum Park | | | |
| Healthy Kids Day | Saturday, April 25 | 10 a.m. - 1 p.m. | Mill Creek YMCA | | | |
| May | Date | Time | Location | C&M | PD | PW |
| Mill Creek Garage Sale | | 8:00 a.m. | Mill Creek Neighborhoods | | | |
| Town Center Wine Walk & Art Walk | Saturday, May 11 | 5:00 p.m. - 8:00 p.m. | Main Street in Town Center | X | | |
| Japanese Flower Arranging Exhibition & Show | June 6 & 7 | 11:00 a.m. - 4:00 p.m. | Large Community Room | | | |
| Friends of the Mill Creek Library Book Sale | | 10:00 a.m. - 3:00 p.m. | Heatherwood M.S. Cafeteria | | | |
| Day of Hope | | 9 a.m. - 12 p.m. | Mill Creek area | X | | X |
| Day of Hope | | 9 a.m. - 12 p.m. | Mill Creek area | X | | |
| SCFD7 EMS Week Open House | | 12 p.m. - 4 p.m. | Fire Station 71 | | | |
| Memorial Day Commemorative Ceremony | Monday, May 25 | 9:00 a.m. | Library Park | X | X | X |
| Memorial Day Parade | Monday, May 25 | 11:00 a.m. | Main Street in Town Center | X | X | X |
| June | Date | Time | Location | C&M | PD | PW |
| Art Walk | Thursday | 5:00 p.m. - 8:00 p.m. | Main Street in Town Center | X | | |
| Health & Wellness Day | | | Gold Creek Church | | | |
| Mill Creek Garden Tour | | 11:00 a.m. - 4:00 p.m. | Mill Creek Homes | | | |
| Pianos on Main | Starts last week of June | | Town Center | X | | X |
| Party in the Park | Thursday, June 25 | 5:00 p.m. - 7:00 p.m. | Buffalo Park | | X | X |
| Run of the Mill | | 9:00 a.m. - 10:45 a.m. | Main Street in Town Center | X | X | X |
| July | Date | Time | Location | C&M | PD | PW |
| Town Center Concert | Wednesday, July 1 | 6:00 p.m. - 8:00 p.m. | The Forum in Town Center | | | |
| Town Center Concert | Wednesday, July 8 | 6:00 p.m. - 8:00 p.m. | The Forum in Town Center | | | |
| Art Walk | Thursday (date TBD) | 5:00 p.m. - 8:00 p.m. | Main Street in Town Center | X | | |
| Mill Creek Festival | Saturday | 11:00 a.m. - 6:00 p.m. | Mill Creek Blvd | X | X | X |
| Mill Creek Festival | Sunday | 11:00 a.m. - 5:00 p.m. | Mill Creek Blvd | X | X | X |
| 3-on-3 Basketball Tournament | Saturday, July 11 | 12:00 p.m. | City Hall North Parking Lot | X | | X |
| 3-on-3 Basketball Tournament | Sunday, July 12 | 12:00 p.m. | City Hall North Parking Lot | X | | X |
| Town Center Concert | Wednesday, July 15 | 6:00 p.m. - 8:00 p.m. | The Forum in Town Center | | | |
| Town Center Concert | Wednesday, July 22 | 6:00 p.m. - 8:00 p.m. | The Forum in Town Center | | | |
| Party in the Park | Thursday, July 23 | 5:00 p.m. - 7:00 p.m. | Cougar Park | X | X | X |
| Town Center Concert | Wednesday, July 29 | 6:00 p.m. - 8:00 p.m. | The Forum in Town Center | | | |



2020 Community Events

| August | Date | Time | Location | C&M | PD | PW |
|--|-------------------------------|-------------------------------|------------------------------------|----------|----------|----------|
| National Night Out | Tuesday, August 4 | 5:30 p.m. - 8:30 p.m. | TBD | X | X | X |
| Town Center Kid Fest | | 1:00 p.m. - 4:00 p.m. | Main Street in Town Center | | X | |
| Town Center Concert | Wednesday, August 5 | 6:00 p.m. - 8:00 p.m. | The Forum in Town Center | | | |
| Art Walk | Thursday | 5:00 p.m. - 8:00 p.m. | Main Street in Town Center | X | | |
| Town Center Concert | Wednesday, August 12 | 6:00 p.m. - 8:00 p.m. | The Forum in Town Center | | | |
| Hope Creek Auction | | TBD | Gold Creek Church | | | |
| Town Center Concert | Wednesday, August 19 | 6:00 p.m. - 8:00 p.m. | The Forum in Town Center | | | |
| Party in the Park | Thursday, August 27 | 5:00 p.m. - 7:00 p.m. | Exploration Park | | X | X |
| Town Center Concert | Wednesday, August 26 | 6:00 p.m. - 8:00 p.m. | The Forum in Town Center | | | |
| September | Date | Time | Location | C&M | PD | PW |
| Town Center Concert | Wednesday, September 2 | 6:00 p.m. - 8:00 p.m. | The Forum in Town Center | | | |
| Town Center Concert | Wednesday, September 9 | 6:00 p.m. - 8:00 p.m. | The Forum in Town Center | | | |
| Run With Heart | Saturday, September 12 | 7:00 a.m. - 11:00 a.m. | Mill Creek Sports Park | X | X | X |
| Town Center Concert | Wednesday, September 16 | 6:00 p.m. - 8:00 p.m. | The Forum in Town Center | | | |
| WSU Repair Café | | 10 a.m. - 2 p.m. | McCollum Park | | | |
| Town Center Wine/Beer Walk | | 5:00 p.m. - 8:00 p.m. | Main Street in Town Center | | | |
| Town Center Concert | Wednesday, September 23 | 6:00 p.m. - 8:00 p.m. | The Forum in Town Center | | | |
| October | Date | Time | Location | C&M | PD | PW |
| Mill Creek Garage Sale | Saturday | 8:00 a.m. | Mill Creek Neighborhoods | | | |
| SCFD7 EMS Week Open House | | 12 p.m. - 4 p.m. | Fire Station 31 | | | |
| WSU Repair Café | | 10 a.m. - 2 p.m. | McCollum Park | | | |
| Shred It Event | | | | | | |
| Teen Halloween Event | | 7:00 p.m. - 9:00 p.m. | Mill Creek Library | | | |
| Treats on Main Street | Saturday, October 31 | 5:00 p.m. - 7:00 p.m. | Main Street in Town Center | X | X | X |
| Trunk or Treat | Saturday, October 31 | 6:00 p.m. - 7:30 p.m. | City Hall North Parking Lot | X | X | X |
| November | Date | Time | Location | C&M | PD | PW |
| Veterans Day Commemorative Ceremony | Wednesday, November 11 | 9:00 a.m. | Library Park | X | X | X |
| Veterans Day Parade | Wednesday, November 11 | 11:00 a.m. | Main Street in Town Center | X | X | X |
| WSU Repair Café | | 10 a.m. - 2 p.m. | McCollum Park | | | |
| Shop Local | | 10 a.m. - 8 p.m. | Town Center | | | |
| December | Date | Time | Location | C&M | PD | PW |
| Santa Parade | Saturday, December 5 | 2:30 p.m. | Main Street in Town Center | X | X | X |
| Tree Lighting Ceremony | Saturday, December 5 | 4:00 p.m. | City Hall South Parking Lot | X | | X |

| 2020 Community Events | | | |
|-------------------------------------|--------------------------|-------------------------|-----------------------------|
| April | | | |
| Eggstravaganza | Saturday, April 11 | 10:30 a.m. - 12:00 p.m. | Heatherwood M.S.Field |
| May | Date | Time | Location |
| Town Center Wine Walk & Art Walk | TBD, May | TBD | Main Street in Town Center |
| Day of Hope | TBD | TBD | Mill Creek area |
| Memorial Day Commemorative Ceremony | Monday, May 25 | 9:00 a.m. | Library Park |
| Memorial Day Parade | Monday, May 25 | 11:00 a.m. | Main Street in Town Center |
| June | Date | Time | Location |
| Art Walk | Thursday, June 11 | 5:00 p.m. - 8:00 p.m. | Main Street in Town Center |
| Pianos on Main | Starts last week of June | | Town Center |
| Party in the Park | Thursday, June 25 | 5:00 p.m. - 7:00 p.m. | Buffalo Park |
| Run of the Mill | TBD | 9:00 a.m. - 10:45 a.m. | Main Street in Town Center |
| July | Date | Time | Location |
| Art Walk | Thursday, July 9 | 5:00 p.m. - 8:00 p.m. | Main Street in Town Center |
| Mill Creek Festival | Saturday, July 11 | 11:00 a.m. - 6:00 p.m. | Mill Creek Blvd |
| Mill Creek Festival | Sunday, July 12 | 11:00 a.m. - 5:00 p.m. | Mill Creek Blvd |
| 3-on-3 Basketball Tournament | Saturday, July 11 | 12:00 p.m. | City Hall North Parking Lot |
| 3-on-3 Basketball Tournament | Sunday, July 12 | 12:00 p.m. | City Hall North Parking Lot |
| Party in the Park | Thursday, July 23 | 5:00 p.m. - 7:00 p.m. | Cougar Park |
| August | Date | Time | Location |
| National Night Out | Tuesday, August 4 | 5:30 p.m. - 8:30 p.m. | TBD |
| Town Center Kid Fest | TBD | TBD | Main Street in Town Center |
| Art Walk | Thursday, August 13 | 5:00 p.m. - 8:00 p.m. | Main Street in Town Center |
| Party in the Park | Thursday, August 27 | 5:00 p.m. - 7:00 p.m. | Exploration Park |
| September | Date | Time | Location |
| Hispanic Heritage Parade | TBD, September | TBD | Mill Creek Blvd |
| Run With Heart | Saturday, September 12 | 7:00 a.m. - 11:00 a.m. | Mill Creek Sports Park |
| Town Center Wine/Beer Walk | TBD | 5:00 p.m. - 8:00 p.m. | Main Street in Town Center |
| October | Date | Time | Location |
| Shred It Event | TBD, October | TBD | City Hall North Parking Lot |
| Treats on Main Street | Saturday, October 31 | 5:00 p.m. - 7:00 p.m. | Main Street in Town Center |
| Trunk or Treat | Saturday, October 31 | 6:00 p.m. - 7:30 p.m. | City Hall North Parking Lot |
| November | Date | Time | Location |
| Veterans Day Commemorative Ceremony | Wednesday, November 11 | 9:00 a.m. | Library Park |
| Veterans Day Parade | Wednesday, November 11 | 11:00 a.m. | Main Street in Town Center |
| December | Date | Time | Location |
| Santa Parade | Saturday, December 5 | 2:30 p.m. | Main Street in Town Center |
| Tree Lighting Ceremony | Saturday, December 5 | 4:00 p.m. | City Hall South Parking Lot |

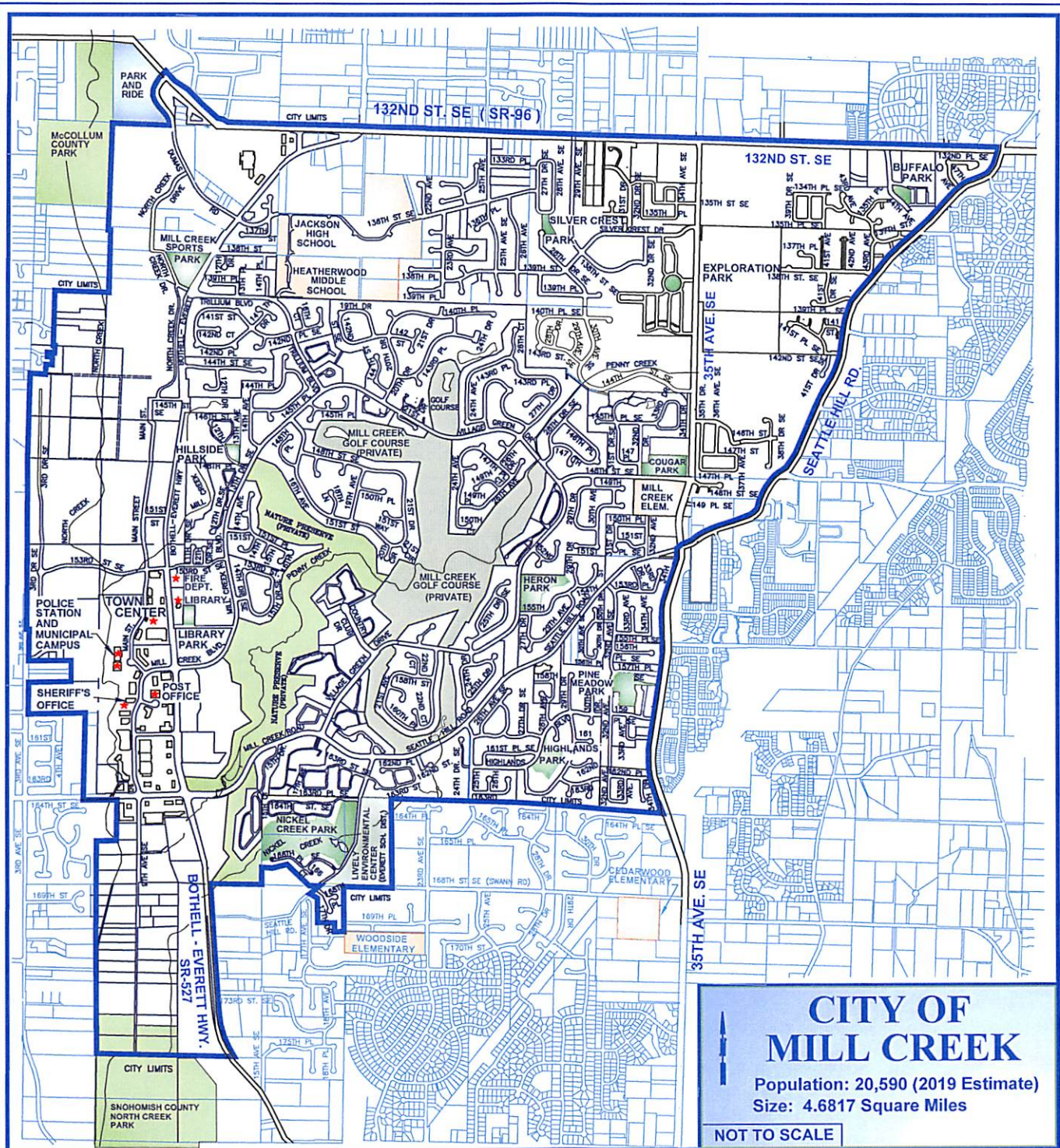

INCORPORATED: 1983

Mill Creek Municipal Campus

15728 Main Street

Mill Creek, Washington 98012-1227

425-745-1891 General Offices (Hours: 8 am - 5 pm)

425-745-6175 Police Department (Hours: 8 am - 5 pm)

Passport Office

15728 Main Street - City Hall South Building

Hours: 8 am - 5 pm M-F & 9:30 am - 5 pm Sat.

Cityofmillcreek.com

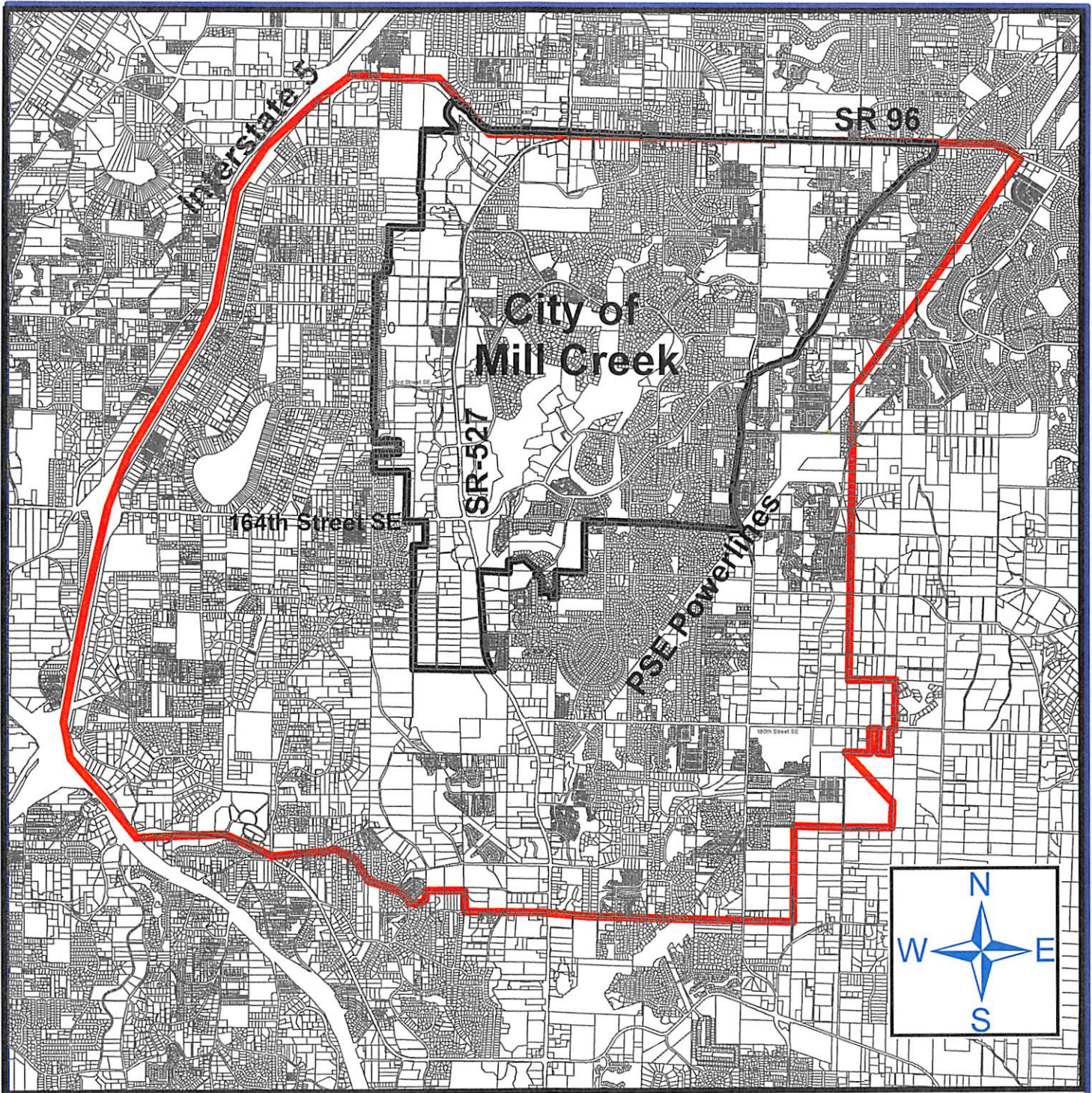

2011 City Limits (4.68 SQ. Miles)



Municipal Urban Growth Area Boundary

Department of Community Development, City of Mill Creek City Hall
15728 Main Street, Mill Creek, WA 98012
Fax: 425.745.9650 - Phone: 425.745.1891
www.cityofmillcreek.com
Incorporated in 1983



Mill Creek
WASHINGTON